

12.582
11.258
7.599
7.595
7.591
7.468
7.465
7.446
7.359
7.339
7.320
7.305
7.301
7.300
7.297
7.285
7.281
7.280
7.277
7.251
6.997
6.992
6.718
6.714
6.156
6.137
5.900
5.888
5.883
4.931
4.926
4.915
3.791
3.779
3.769
3.758
3.746
3.654
3.555
3.390
3.372
3.319
3.092
3.073
3.061
3.049
2.513
2.509
2.504
2.499
2.495
2.490
2.458
1.107
1.089
1.071

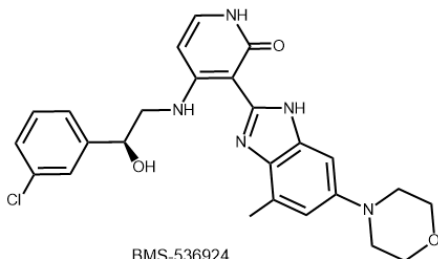

BMS-536924

Chemical Formula: C₂₅H₂₆ClN₅O₃
Molecular Weight: 479.97



Current Data Parameters
NAME NSC-761760-J1
EXPNO 1
PROCNO 1

F2 - Acquisition Parameters
Date_ 20221027
Time 15.12 h
INSTRUM spect
PROBHD Z104450_0348 (
PULPROG zg30
TD 65536
SOLVENT DMSO
NS 128
DS 2
SWH 8223.685 Hz
FIDRES 0.250967 Hz
AQ 3.9845889 sec
RG 80.6
DW 60.800 usec
DE 6.50 usec
TE 298.6 K
D1 1.00000000 sec
TD0 1
SFO1 400.1324710 MHz
NUC1 1H
P0 4.99 usec
P1 14.96 usec
PLW1 9.92000008 W

F2 - Processing parameters
SI 32768
SF 400.1300032 MHz
WDW no
SSB 0
LB 0 Hz
GB 0
PC 1.00

13 12 11 10 9 8 7 6 5 4 3 2 1 ppm

0.2145
0.7866

1.0038
0.7954
0.2122

1.0024
1.0284
3.1266
0.7976
0.2079
0.2260
0.7789
0.2220
0.7709
0.9821

1.0000

4.0969
1.0265
1.0277
0.2021
4.0458
1.9256
0.6822

0.2309

—12.747

—12.582

11.271
11.258
11.245

11.101
11.087

—10.949



Current Data Parameters
NAME NSC-761760-J1
EXPNO 1
PROCNO 1

F2 - Acquisition Parameters
Date_ 20221027
Time 15.12 h
INSTRUM spect
PROBHD Z104450_0348 (
PULPROG zg30
TD 65536
SOLVENT DMSO
NS 128
DS 2
SWH 8223.685 Hz
FIDRES 0.250967 Hz
AQ 3.9845889 sec
RG 80.6
DW 60.800 usec
DE 6.50 usec
TE 298.6 K
D1 1.00000000 sec
TD0 1
SFO1 400.1324710 MHz
NUC1 1H
P0 4.99 usec
P1 14.96 usec
PLW1 9.92000008 W

F2 - Processing parameters
SI 32768
SF 400.1300032 MHz
WDW no
SSB 0
LB 0 Hz
GB 0
PC 1.00

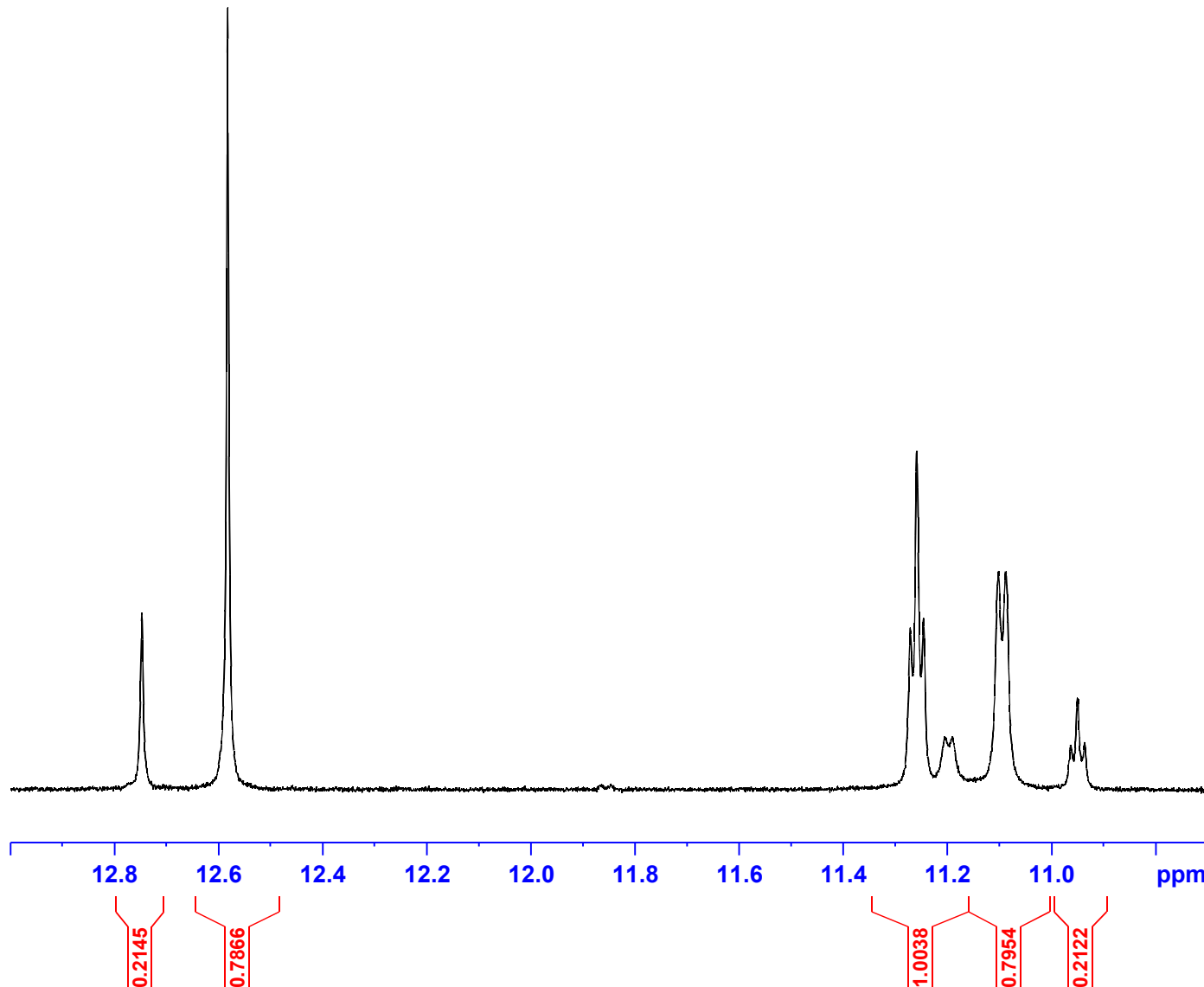

7.610
7.606
7.599
7.595
7.591
7.487
7.468
7.465
7.446
7.397
7.377
7.359
7.339
7.333
7.320
7.313
7.305
7.301
7.300
7.297
7.285
7.281
7.280
7.277
7.269
7.251
7.235
6.997
6.992
6.867
6.862
6.771
6.768
6.718
6.714

6.198
6.180
6.156
6.137

5.900
5.888
5.883
5.872



Current Data Parameters
NAME NSC-761760-J1
EXPNO 1
PROCNO 1

F2 - Acquisition Parameters
Date_ 20221027
Time 15.12 h
INSTRUM spect
PROBHD Z104450_0348 (
PULPROG zg30
TD 65536
SOLVENT DMSO
NS 128
DS 2
SWH 8223.685 Hz
FIDRES 0.250967 Hz
AQ 3.9845889 sec
RG 80.6
DW 60.800 usec
DE 6.50 usec
TE 298.6 K
D1 1.00000000 sec
TD0 1
SFO1 400.1324710 MHz
NUC1 1H
P0 4.99 usec
P1 14.96 usec
PLW1 9.92000008 W

F2 - Processing parameters
SI 32768
SF 400.1300032 MHz
WDW no
SSB 0
LB 0 Hz
GB 0
PC 1.00

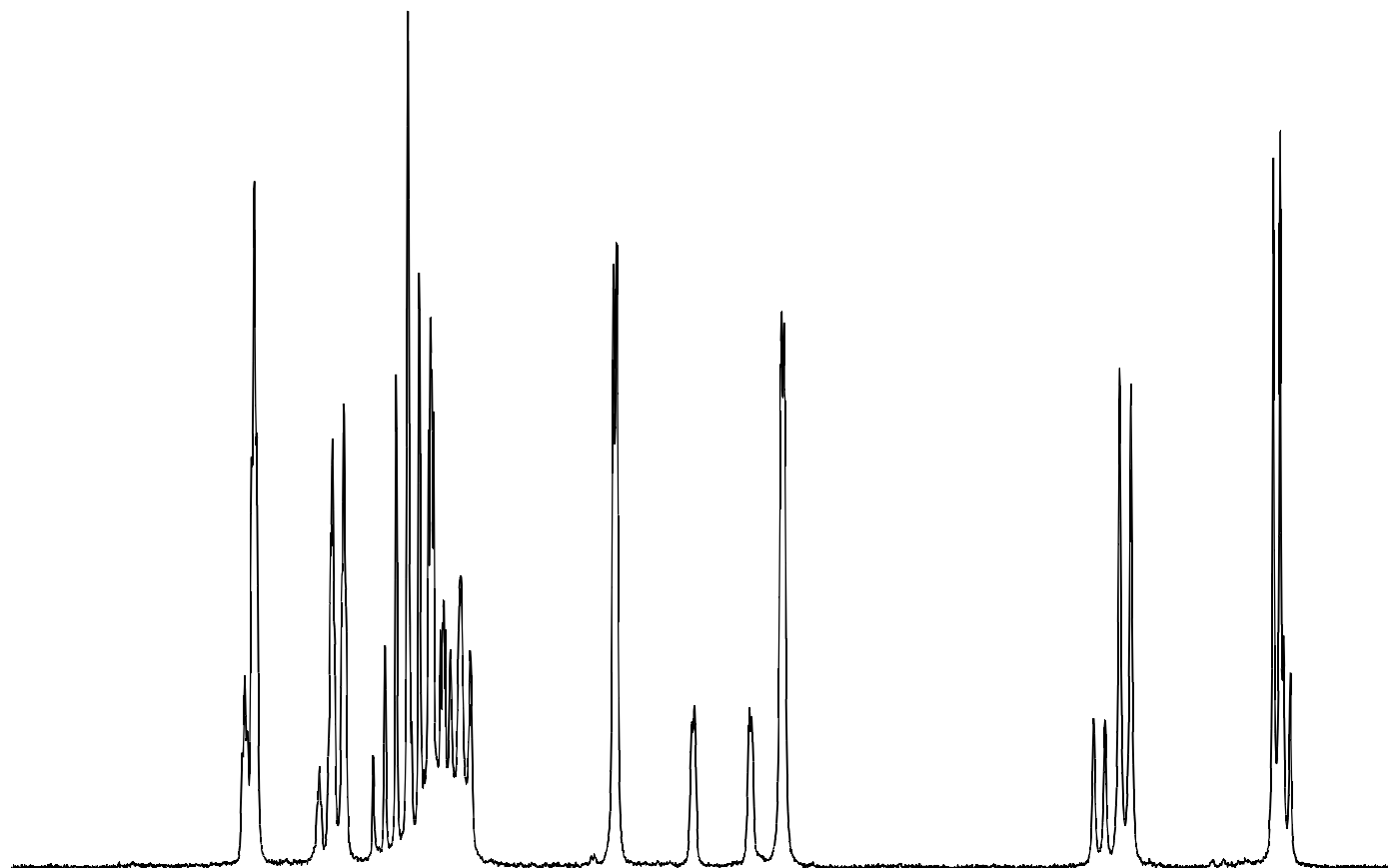

7.9 7.8 7.7 7.6 7.5 7.4 7.3 7.2 7.1 7.0 6.9 6.8 6.7 6.6 6.5 6.4 6.3 6.2 6.1 6.0 5.9 ppm

1.0024
1.0284
3.1266
0.7976
0.2079
0.2260
0.7789
0.2220
0.7709
0.9821



Current Data Parameters
NAME NSC-761760-J1
EXPNO 1
PROCNO 1

F2 - Acquisition Parameters
Date_ 20221027
Time 15.12 h
INSTRUM spect
PROBHD Z104450_0348 (
PULPROG zg30
TD 65536
SOLVENT DMSO
NS 128
DS 2
SWH 8223.685 Hz
FIDRES 0.250967 Hz
AQ 3.9845889 sec
RG 80.6
DW 60.800 usec
DE 6.50 usec
TE 298.6 K
D1 1.00000000 sec
TD0 1
SFO1 400.1324710 MHz
NUC1 1H
P0 4.99 usec
P1 14.96 usec
PLW1 9.92000008 W

F2 - Processing parameters
SI 32768
SF 400.1300032 MHz
WDW no
SSB 0
LB 0 Hz
GB 0
PC 1.00

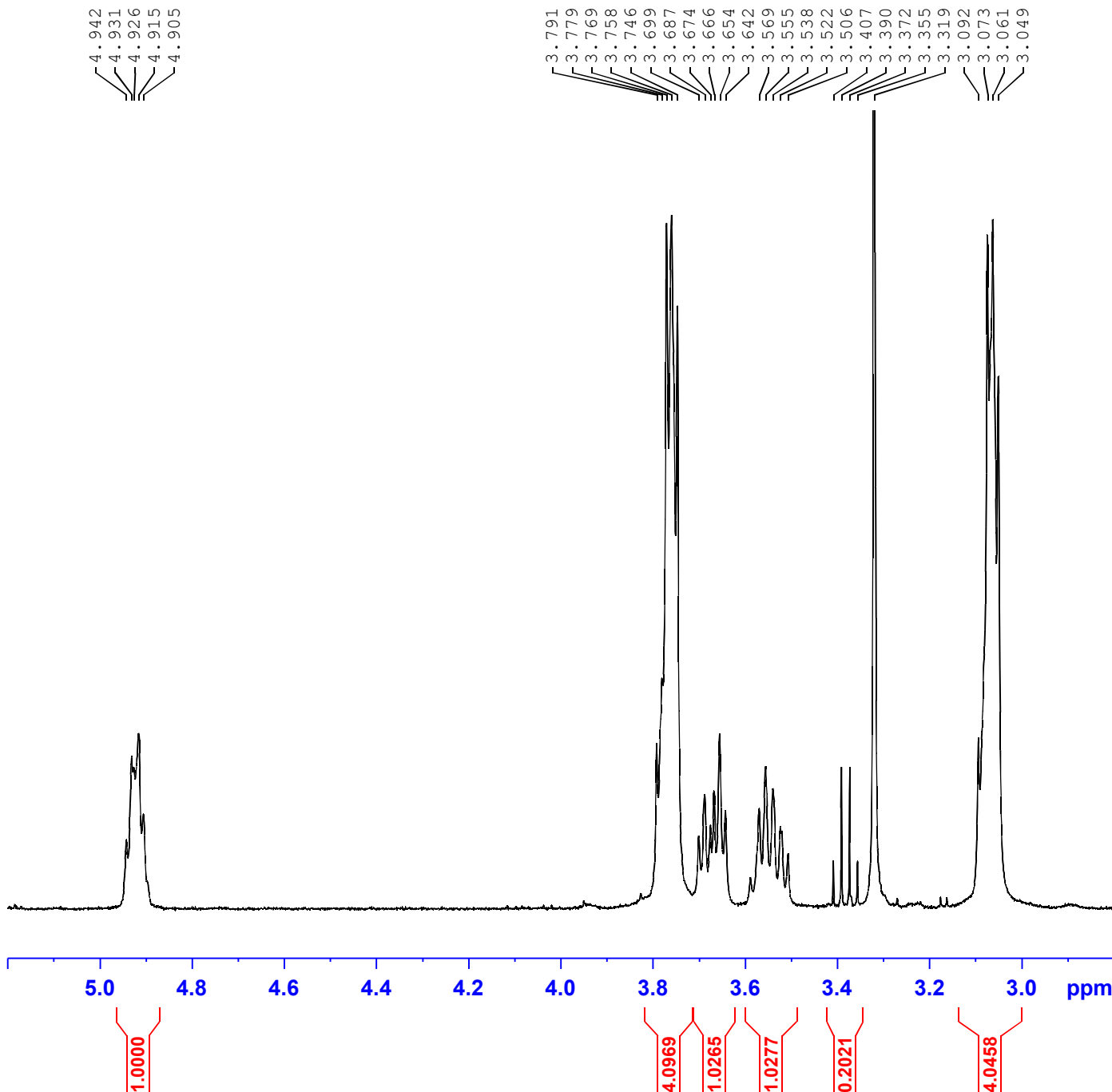

2.553
2.513
2.509
2.504
2.499
2.495
2.490
2.458

1.107
1.089
1.071



Current Data Parameters
NAME NSC-761760-J1
EXPNO 1
PROCNO 1

F2 - Acquisition Parameters
Date_ 20221027
Time 15.12 h
INSTRUM spect
PROBHD Z104450_0348 (
PULPROG zg30
TD 65536
SOLVENT DMSO
NS 128
DS 2
SWH 8223.685 Hz
FIDRES 0.250967 Hz
AQ 3.9845889 sec
RG 80.6
DW 60.800 usec
DE 6.50 usec
TE 298.6 K
D1 1.00000000 sec
TD0 1
SFO1 400.1324710 MHz
NUC1 1H
P0 4.99 usec
P1 14.96 usec
PLW1 9.92000008 W

F2 - Processing parameters
SI 32768
SF 400.1300032 MHz
WDW no
SSB 0
LB 0 Hz
GB 0
PC 1.00

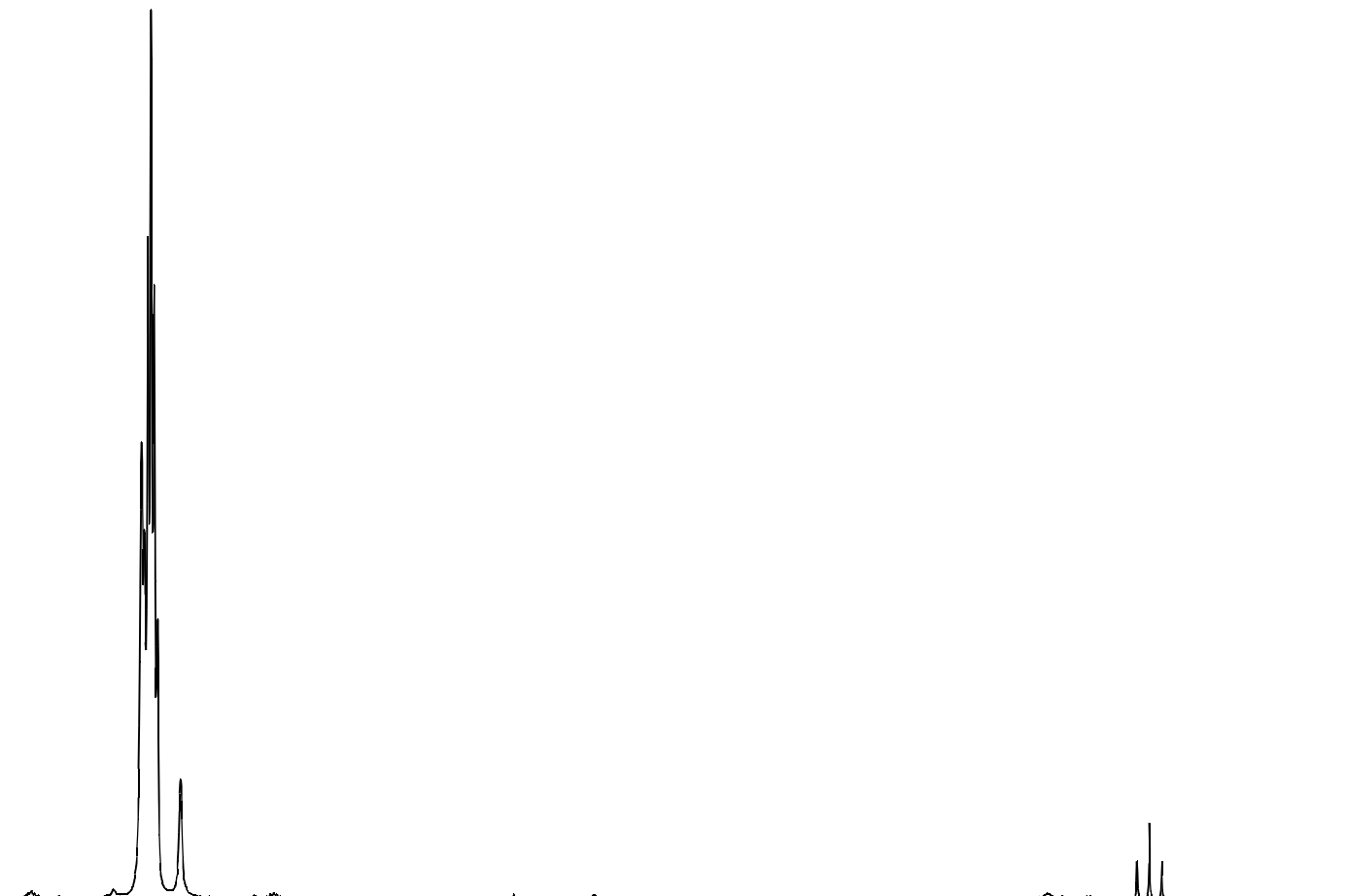

2.6 2.5 2.4 2.3 2.2 2.1 2.0 1.9 1.8 1.7 1.6 1.5 1.4 1.3 1.2 1.1 1.0 ppm

1.9256

0.6822

0.2309

Qualitative Analysis Report

Data Filename 761760-J1_28.d **Sample Name** 761760-J1
Sample Type Sample **Position** P1-C6
Instrument Name Instrument 1 **User Name**
Acq Method 5-95_10min_pos.m **Acquired Time** 10/24/2022 7:12:07 PM (UTC-07:00)
IRM Calibration Status Not Applicable **DA Method** Default.m
Comment

Sample Group
Stream Name LC 1 **Info.**
Acquisition Time (Local) 10/24/2022 7:12:07 PM (UTC-07:00)
Acquisition SW Version 6400 Series Triple
Quadrupole
B.08.02 (B8260.0)

Chromatograms

Fragmentor Voltage 135 **Collision Energy** 0 **Ionization Mode** ESI

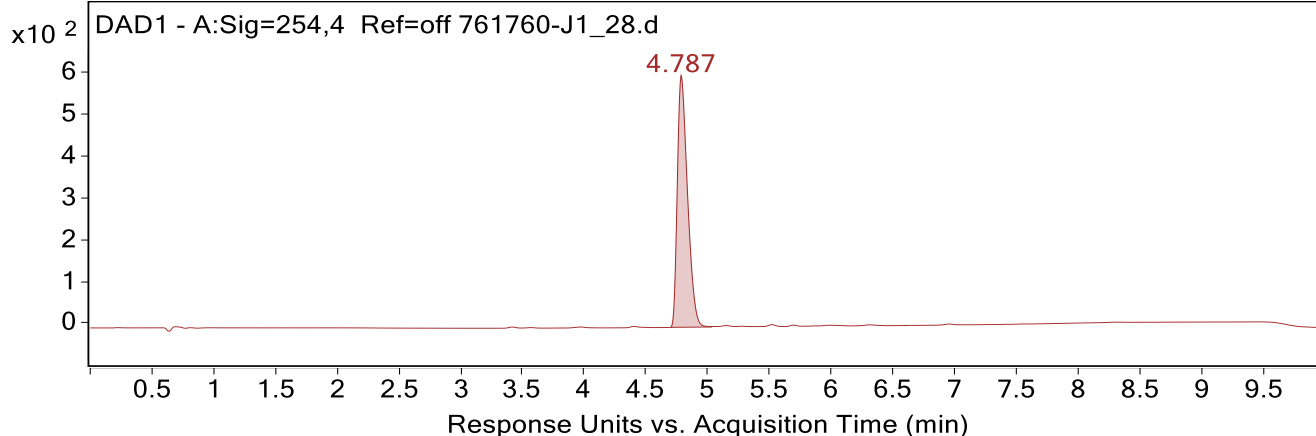
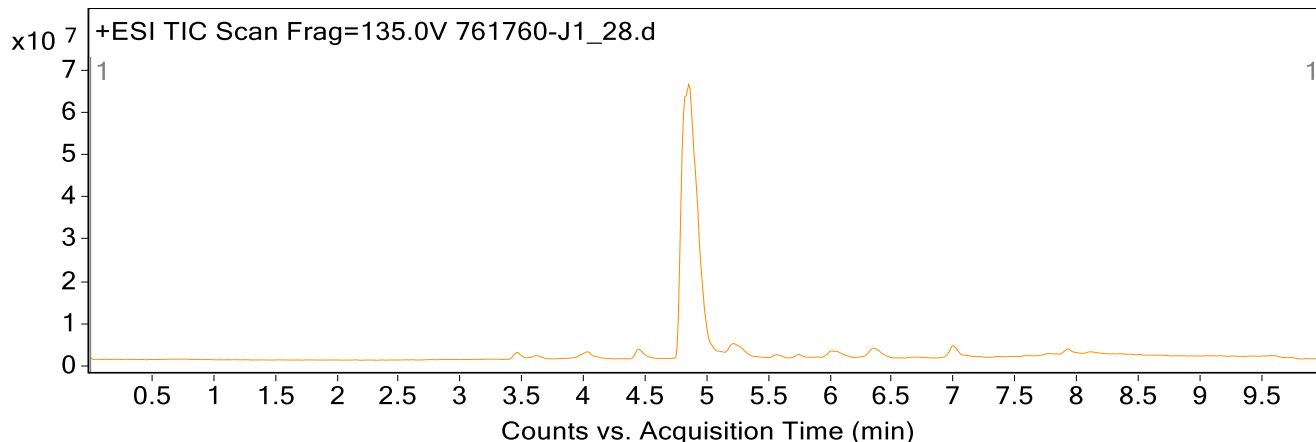

Integration Peak List

Peak	Start	RT	End	Height	Area	Area Sum %
1	4.700	4.787	5.033	601.0	3445.9	100.0

Qualitative Analysis Report

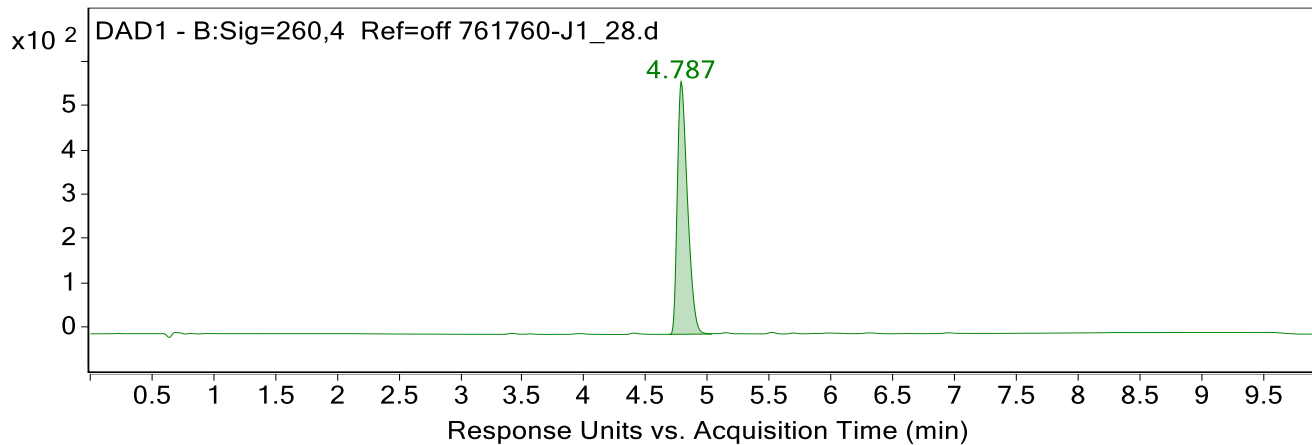

Integration Peak List

Peak	Start	RT	End	Height	Area	Area Sum %
1	4.688	4.787	5.033	569.6	3262.1	100.0

Spectra

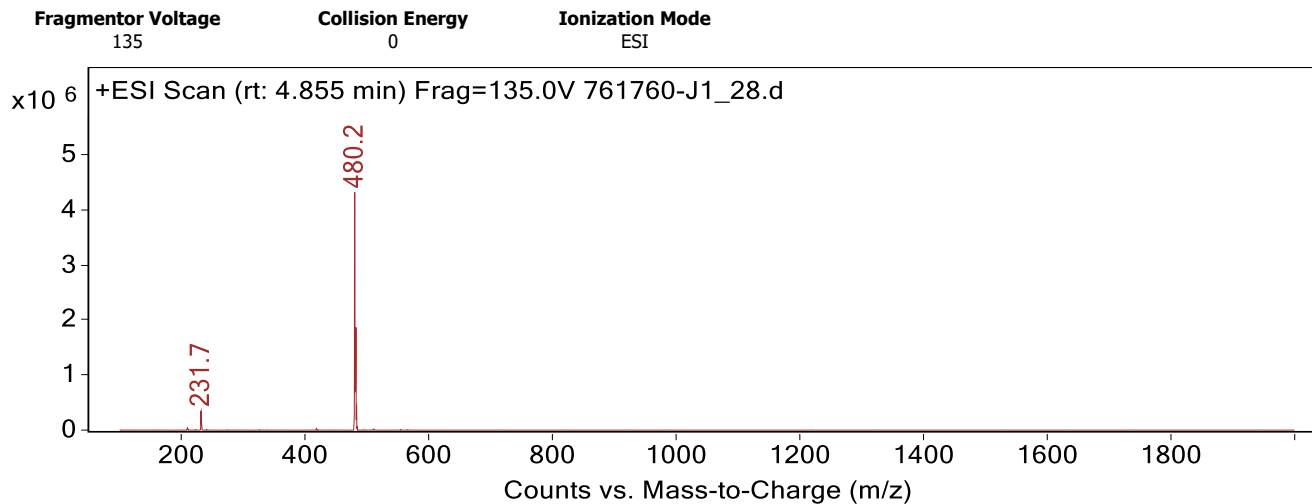

Peak List

m/z	z	Abund
231.7	2	346914
232.5	2	127819
480.2	1	4314414
481.2	1	1537569
482.2	1	1862902
483.2	1	443798
484.3	1	62568

--- End Of Report ---